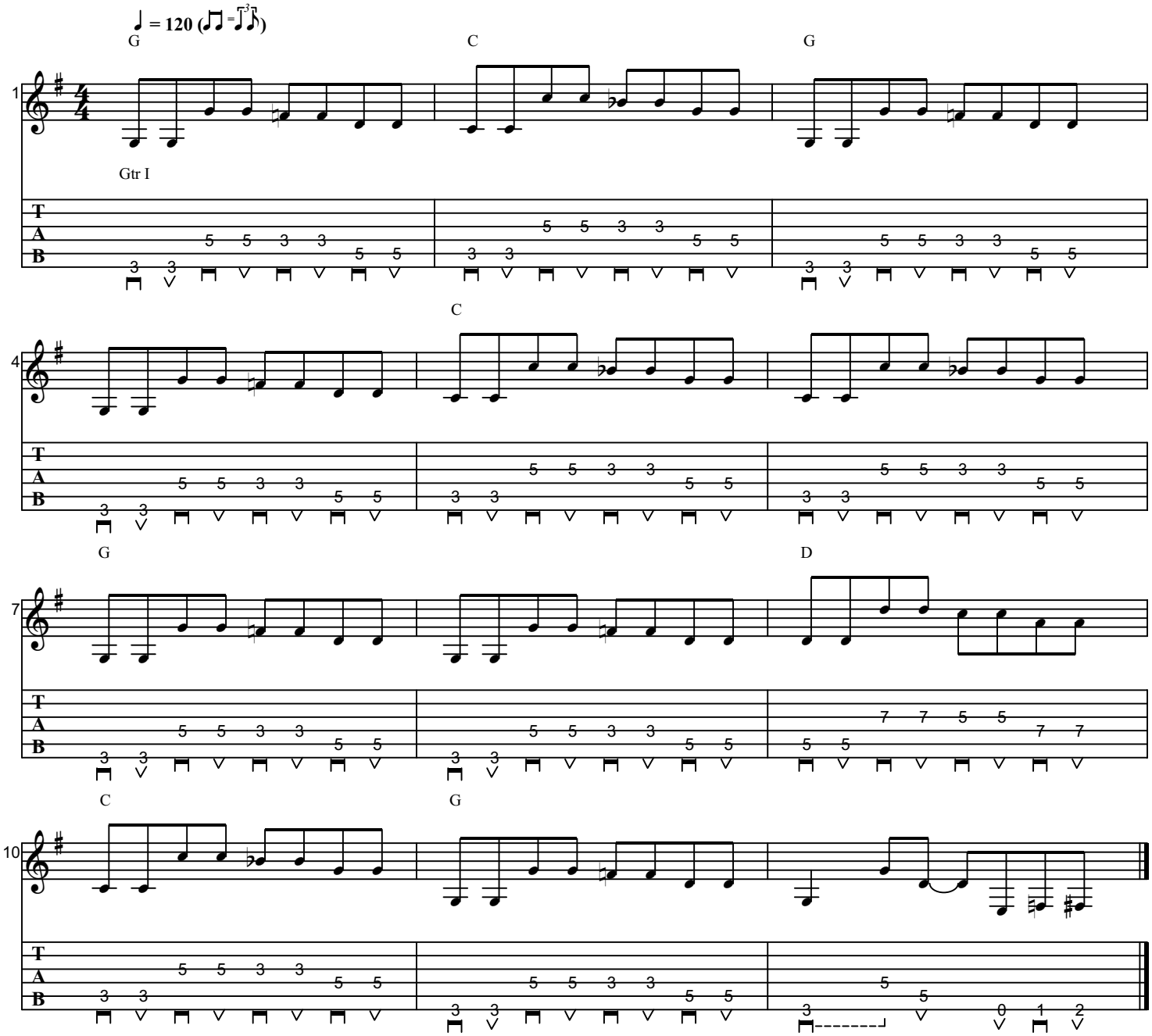
♩ = 120 (♫ = ♪³♪)
G
C
G
1
Gtr I
T
A
B
C
4
G
D
7
C
G
10