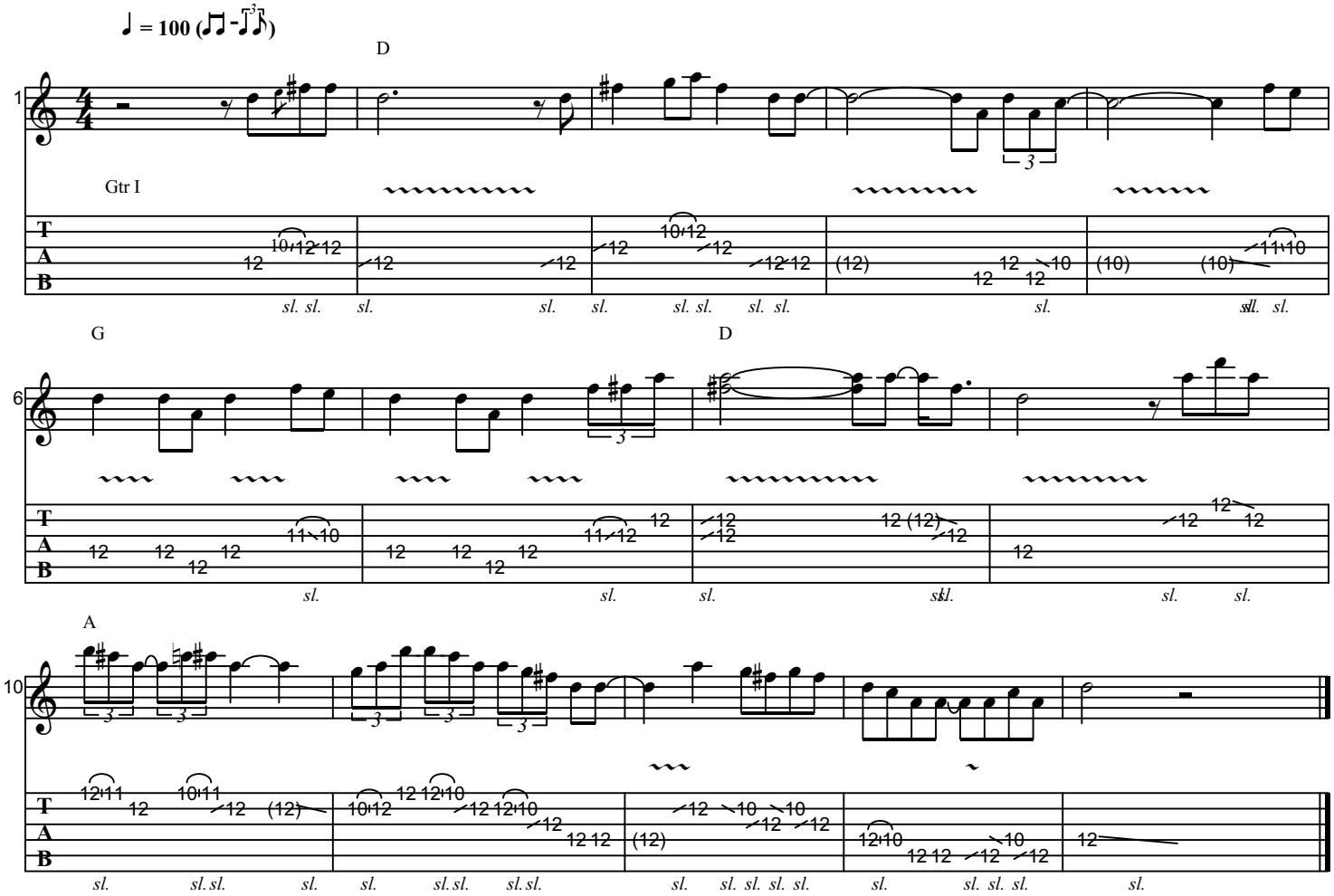Another word or two from David...